Central Bank of the Islamic Republic of Iran

Organizational Chart

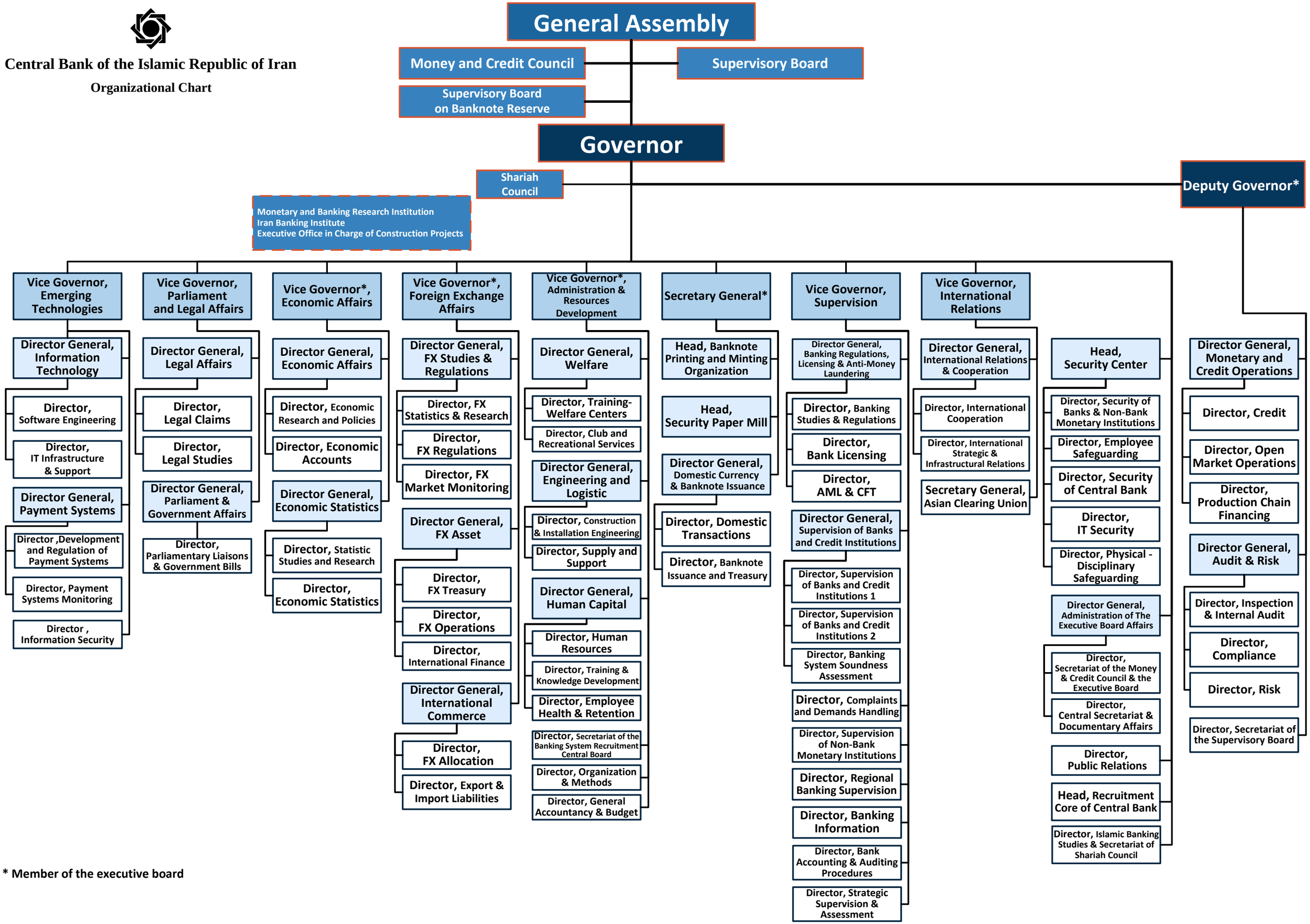

* Member of the executive board